



H&S Software



Product

We digitise all your health and safety processes for complete, easy, and efficient compliance. It incorporates company-integrated management system documentation, time and attendance, employee inductions, toolbox talks and training, Safe Systems of Work (SSoW), Risk Assessment Method Statements (RAMS) and briefing evidence, Point of Work Risk Assessment (PoWRA), site inspections/audits and plant and tools checks.



POWERFUL, ROBUST AND FLEXIBLE APPLICATIONS

The software provides a single solution encompassing operational and health and safety compliance.



EASY SET UP AND DEPLOY

Cloud based Health and Safety Software that works on Desktop and Mobile using a modern browser.



POWERFUL, ROBUST AND FLEXIBLE APPLICATIONS

Streamline processes aid competence tracking, risk assessment method statements and site/plant/tool inspections - and more!

Features



Company policies database

P4



Time and attendance tracking

P5



Human resources and training

P6



SSoW & RAMS

P7



Point of Work Risk Assessment

P8



Site inspections and audits

P9



Asset management

P10



Accident reporting

P11

Company policies database

Policies in the company's integrated management system.

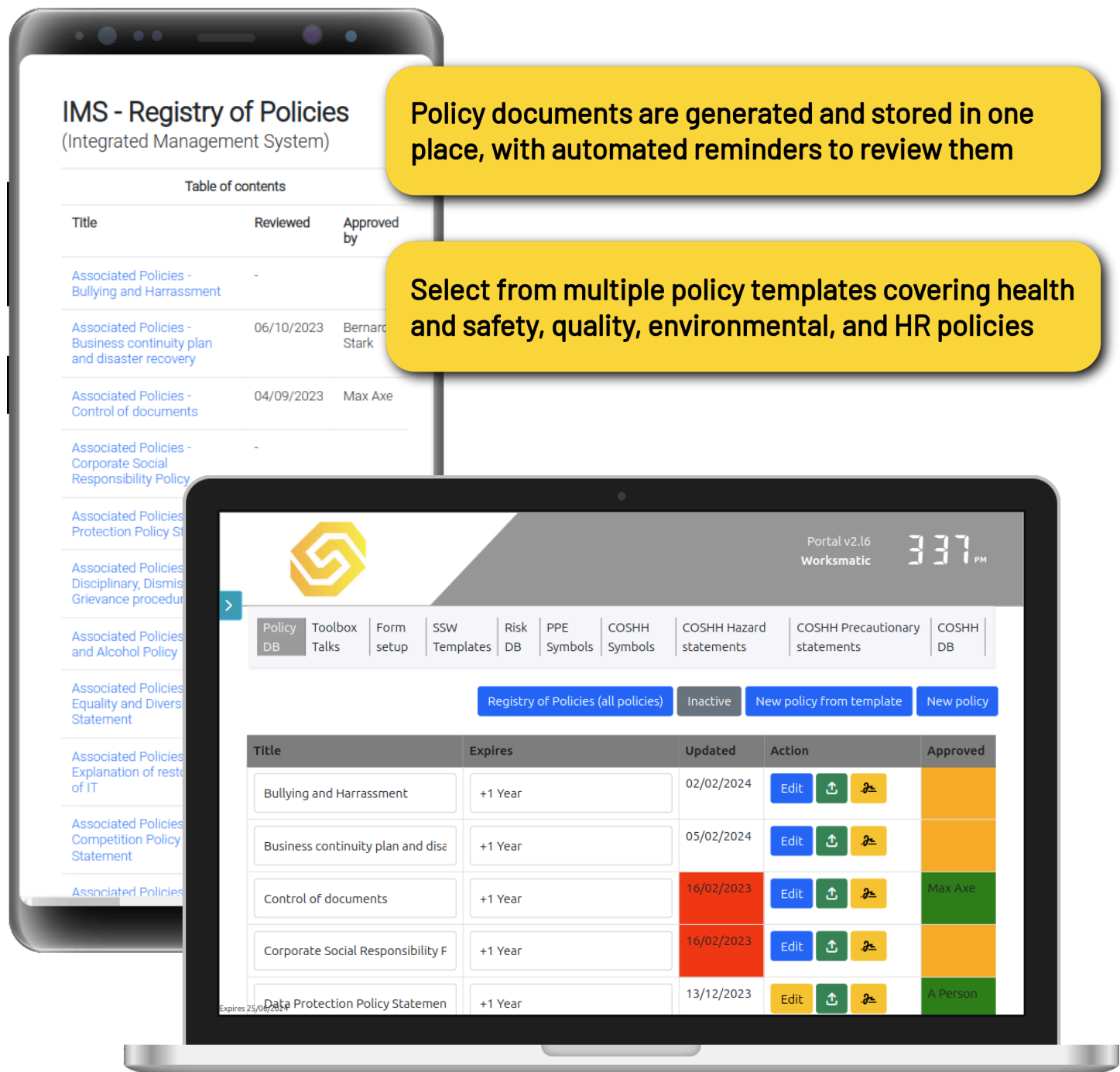

IMS - Registry of Policies
(Integrated Management System)

Table of contents

Title	Reviewed	Approved by
Associated Policies - Bullying and Harrassment	-	
Associated Policies - Business continuity plan and disaster recovery	06/10/2023	Bernard Stark
Associated Policies - Control of documents	04/09/2023	Max Axe
Associated Policies - Corporate Social Responsibility Policy	-	
Associated Policies - Protection Policy Statement		
Associated Policies - Disciplinary, Dismissal, Grievance procedure		
Associated Policies - and Alcohol Policy		
Associated Policies - Equality and Diversity Statement		
Associated Policies - Explanation of restoration of IT		
Associated Policies - Competition Policy Statement		
Associated Policies - Data Protection Policy Statement		

Policy documents are generated and stored in one place, with automated reminders to review them

Select from multiple policy templates covering health and safety, quality, environmental, and HR policies

Portal v2.16
Worksmatic 3:37 PM

Policy DB | Toolbox Talks | Form setup | SSW Templates | Risk DB | PPE Symbols | COSHH Symbols | COSHH Hazard statements | COSHH Precautionary statements | COSHH DB

Registry of Policies (all policies) | Inactive | New policy from template | New policy

Title	Expires	Updated	Action	Approved
Bullying and Harrassment	+1 Year	02/02/2024	Edit [Up Arrow] [Down Arrow]	
Business continuity plan and disaster recovery	+1 Year	05/02/2024	Edit [Up Arrow] [Down Arrow]	
Control of documents	+1 Year	16/02/2023	Edit [Up Arrow] [Down Arrow]	Max Axe
Corporate Social Responsibility Policy	+1 Year	16/02/2023	Edit [Up Arrow] [Down Arrow]	
Data Protection Policy Statement	+1 Year	13/12/2023	Edit [Up Arrow] [Down Arrow]	A Person

Time and attendance tracking

- ▶ Accurate time tracking
- ▶ Geofencing capabilities
- ▶ Simplified payroll process with exports
- ▶ Holiday and leave management and multi level authorisation

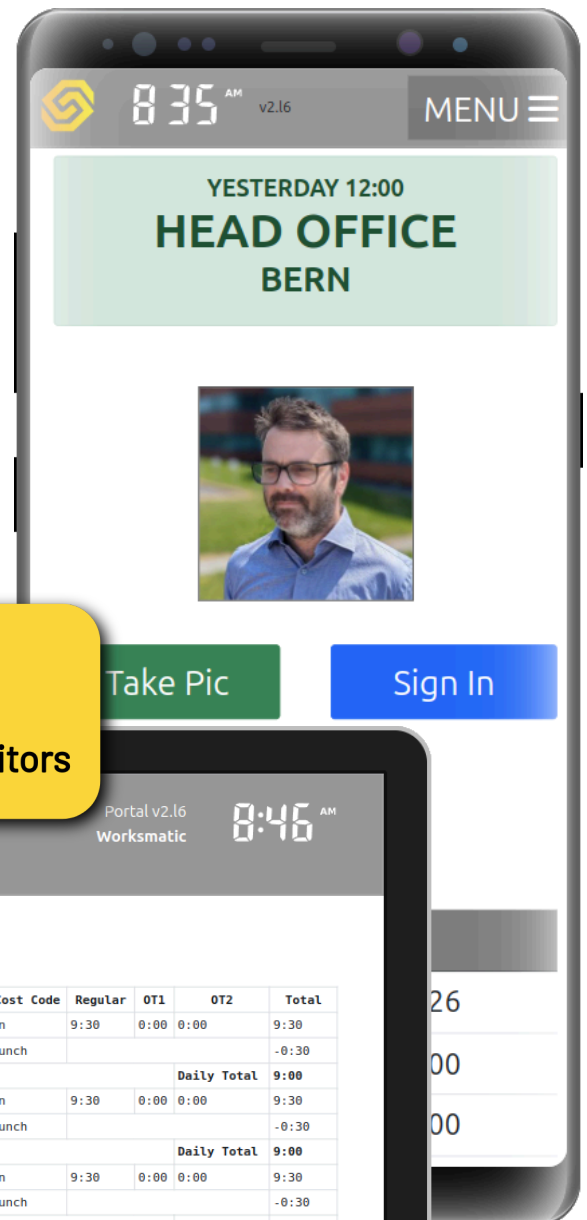

Geodata, timestamps and photos

Live overviews: Employees, subcontractors and visitors

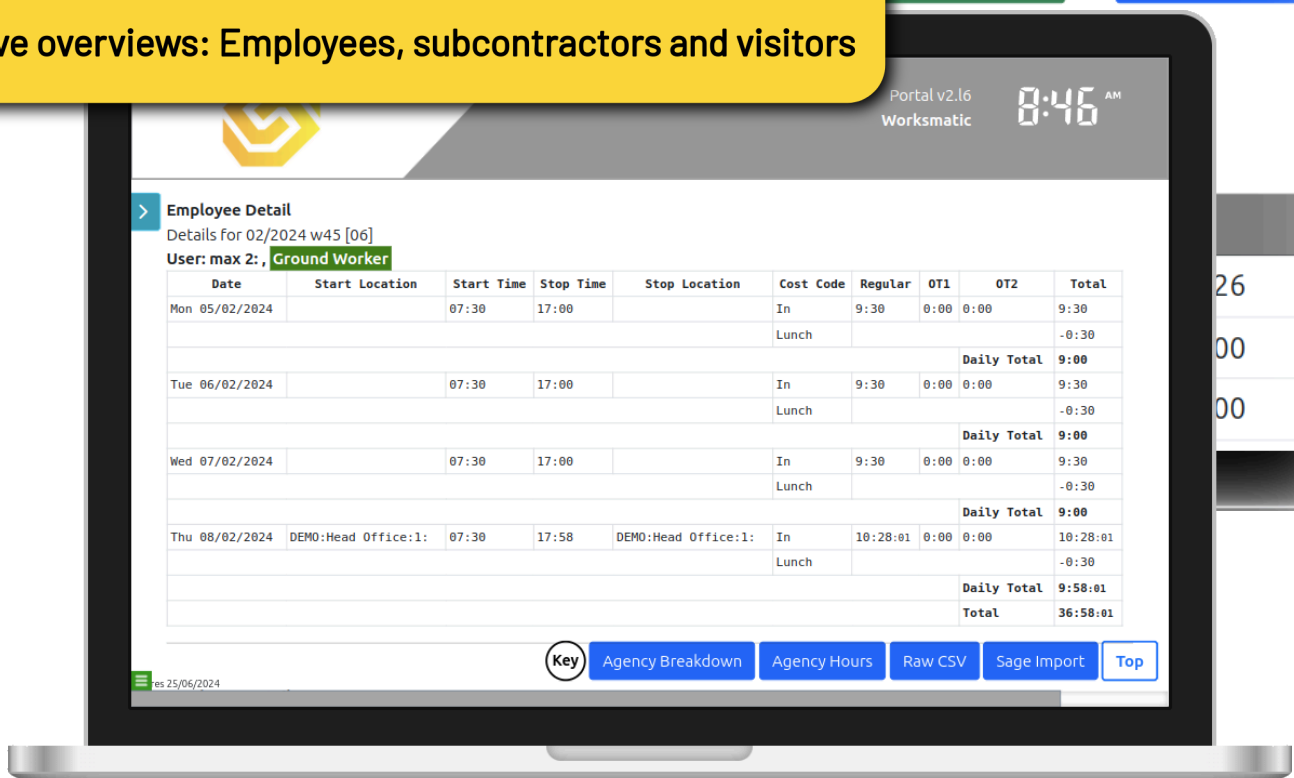

Human resources and training

- ▶ Qualification tracking
- ▶ Toolbox talks and training

Access company policies

Training matrix - database of competency evidence

A suite of electronic toolbox talks and the ability to generate further company-specific updates and training

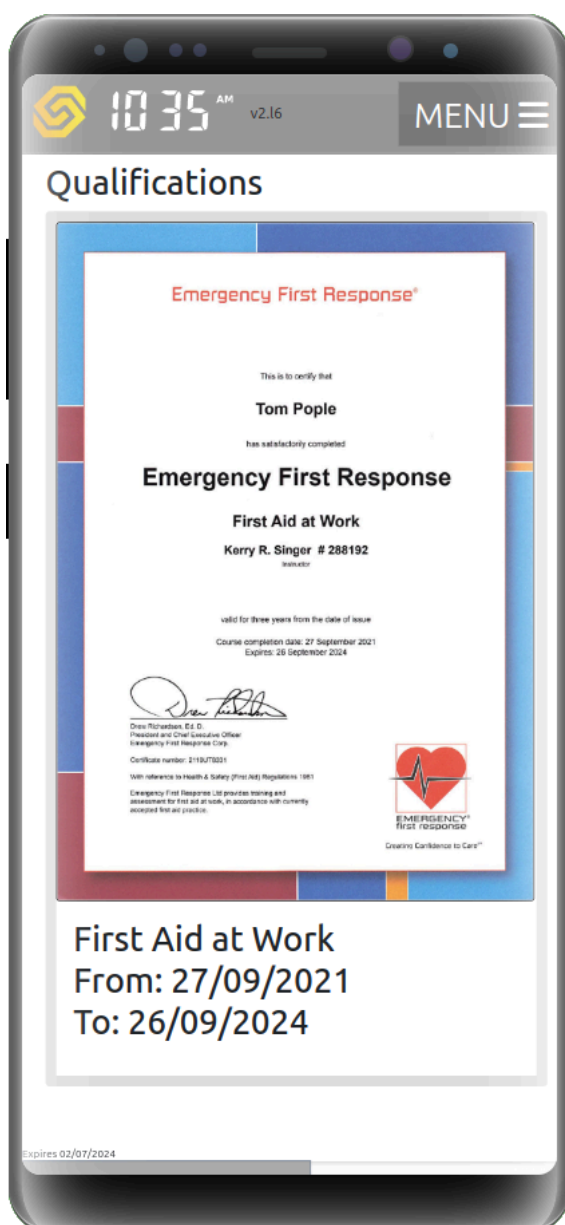

The laptop screen displays a training matrix table with columns for various qualifications and rows for individual employees. The table is titled 'My Projects | Policy Register | Site Photos | Forms | Reports | Logout'.

4D Training Trailer Skills	4E FDRI and Training	ADI Qualification	Advanced Driving Certificate	Driving Licence Category B	Driving Licence Category B_E
		ethan.mitchell ADI Qualification	ethan.mitchell Advanced Driving Certificate	ethan.mitchell Driving Licence Category B	
		ava.taylor ADI Qualification	ava.taylor Advanced Driving Certificate	ava.taylor Driving Licence Category B	
noah.ramirez 4D Training Trailer Skills		noah.ramirez ADI Qualification	noah.ramirez Advanced Driving Certificate	noah.ramirez Driving Licence Category B	noah.ramirez Driving Licence Category B_E
emma.foster 4D Training Trailer Skills		emma.foster ADI Qualification	emma.foster Advanced Driving Certificate	emma.foster Driving Licence Category B	emma.foster Driving Licence Category B_E

SSoW & RAMS

▶ Safe System of Works (SSoW) / Risk Assessment Method Statements (RAMS) and Briefing Evidence

Build standard operating procedure and risk assessment database - include images and videos for better comprehension

Generate Safe Systems of Work from pre-defined standard operating procedures

Pick from pre-defined risk assessments and COSHH database

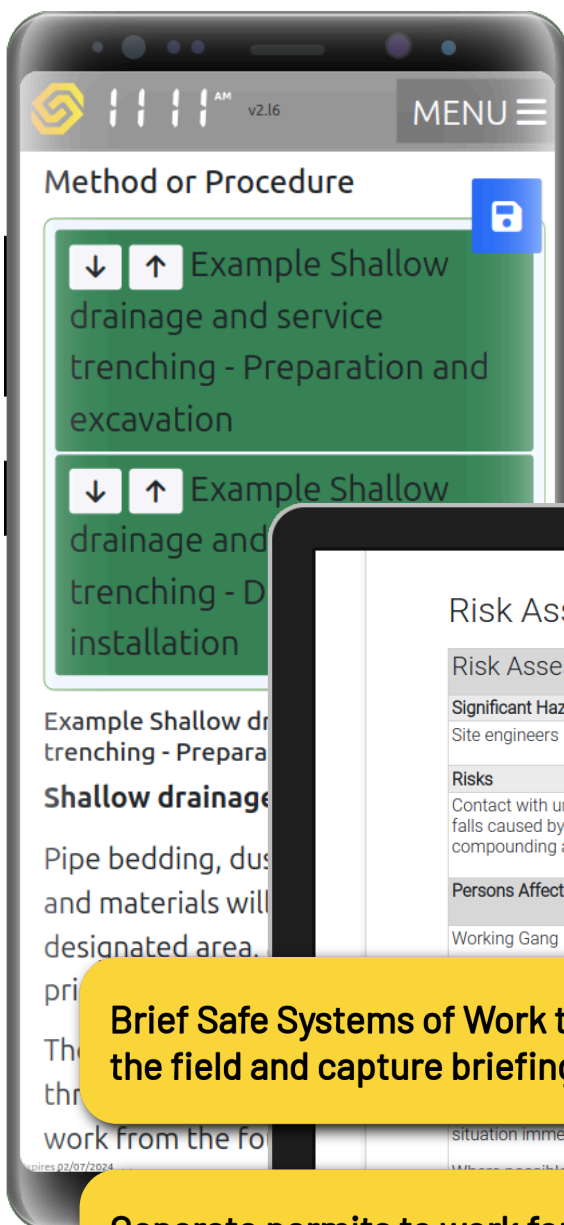

Brief Safe Systems of Work to the team in the field and capture briefing attendance

Generate permits to work for high-risk activities; e.g. breaking ground, confined space entry, hot works

Risk Assessments

Risk Assessment - Ancillary services

Significant Hazards

Site engineers

Risks

Contact with underground services, causing injury Contact with mobile plant causing injury Slips, trip, falls caused by uneven ground and access around site and excavations Working alone and compounding an issue, should an accident happen, by not being able to raise the alarm

Persons Affected

Working Gang

Risk Rating (no controls)

Likelihood: 4

Severity: 4

Risk Rating: 16

Residual Risk Rating

Likelihood: 1

Severity: 4

Risk Rating: 4

Point of Work Risk Assessment / Daily brief

▶ Efficiently documenting communication evidence with remote teams

Field teams can populate simplified Point of work risk assessments live on site

Brief PoWRA to the team in the field and capture briefing attendance

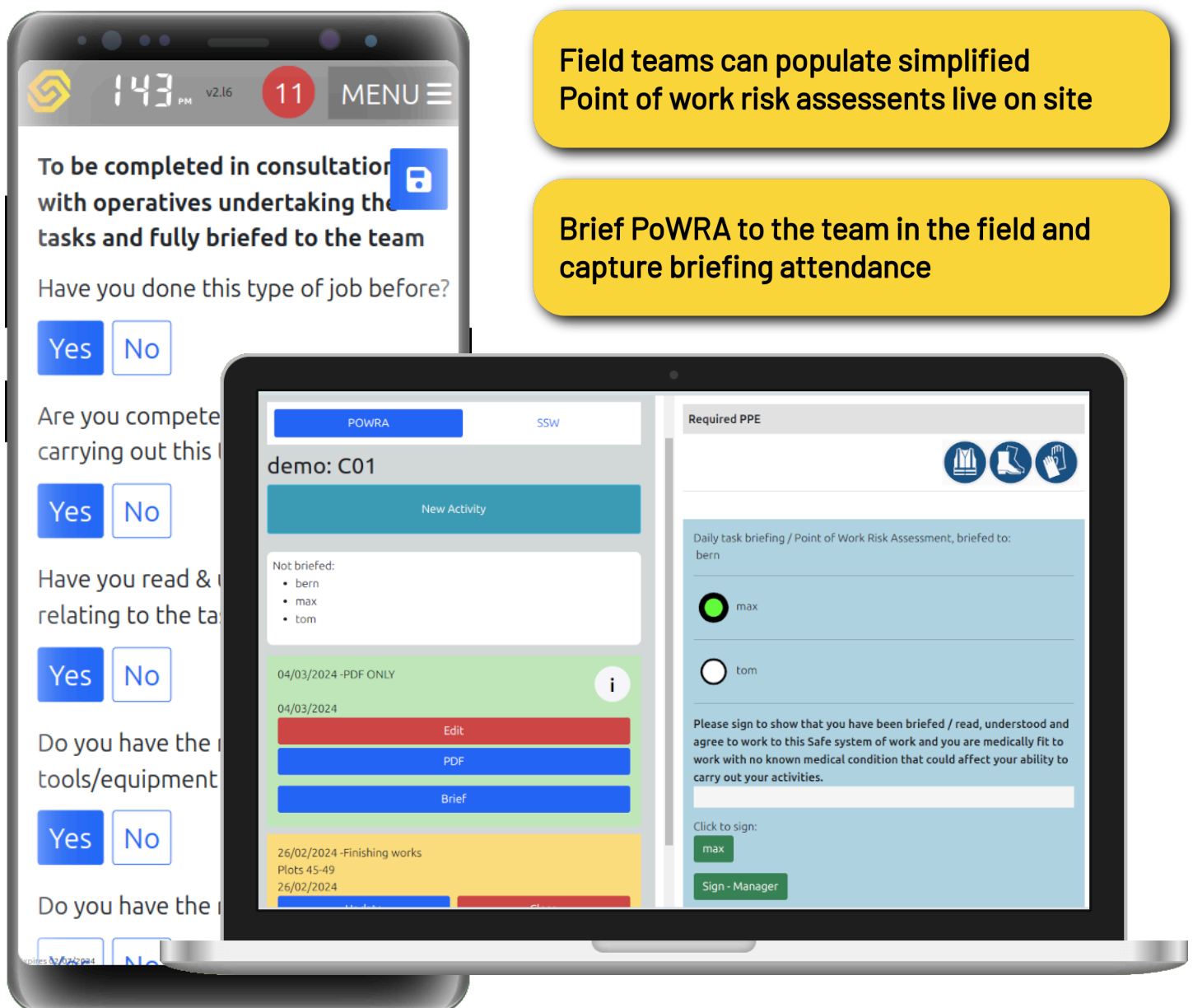

Site inspections and audits

- ▶ Create and complete site inspections and record them on your phone/tablet, adding images, emails, and PDFs to show compliance
- ▶ Complete more thorough and formal site audits in the same way

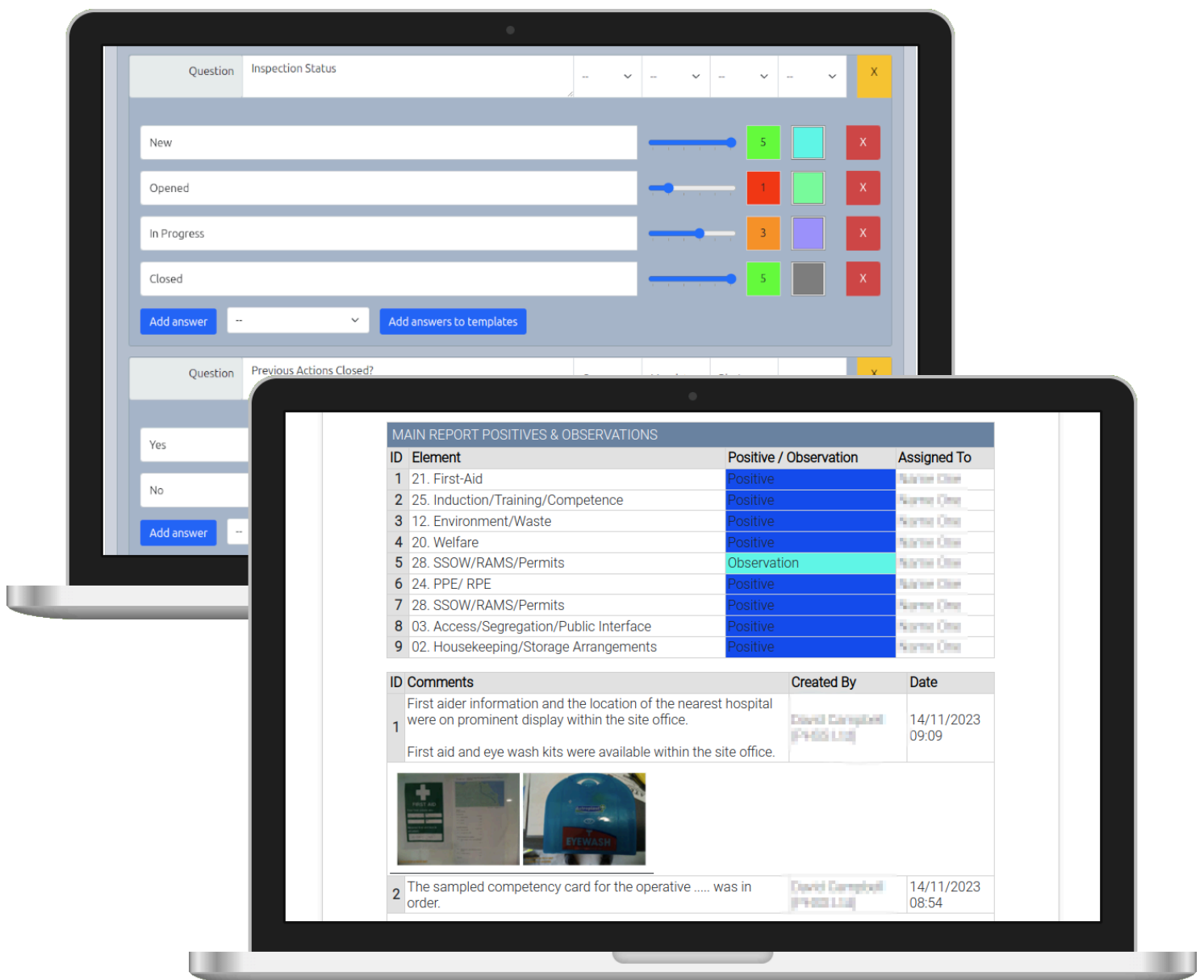

Asset management

- ▶ Tools, equipment, plant, materials
- ▶ Control of legal documents/certificates
- ▶ PPE allocation

Single point management of assets, plant and tools. Ability to allocate assets between sites or individuals and to upload and store certificates

Digital pre-use checks created to simplify compliance

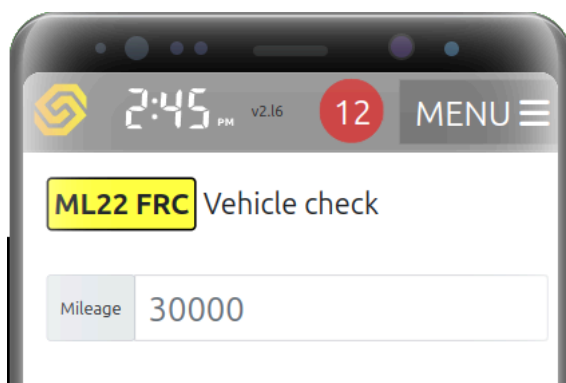

Touch the check to cycle through

- ☐ Not checked
- ☒ Good
- ☐ Bad
- ☐ Not applicable

- ☐ Tyre Tread
- ☐ Wheel rims
- ☐ Spare wheel
- ☐ Tool kit/Tools
- ☐ Wiper Blade
- ☐ Front/rear li
- ☐ Oil level

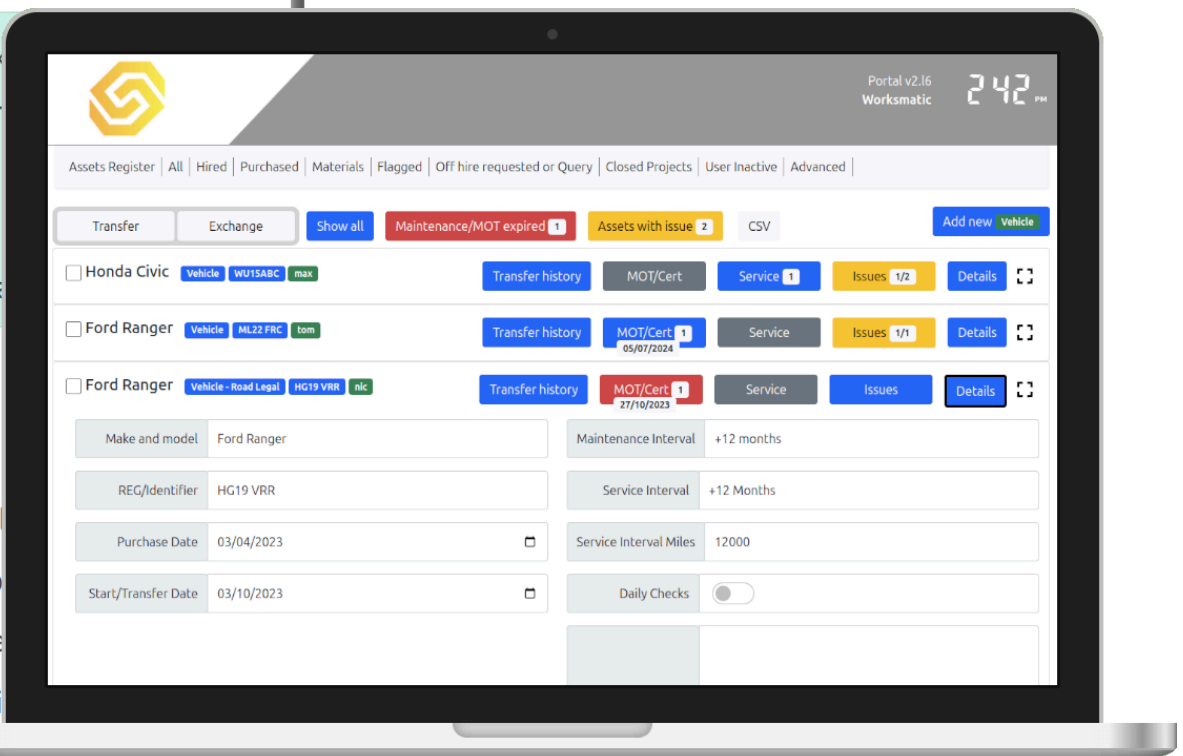

Accident reporting

- ▶ Report accidents and incidents from any device and location
- ▶ Real-time notifications and visibility of all accidents and incidents
- ▶ Complete robust follow-up investigations and monitor trends and statistics
- ▶ Export accident overview to PDF or share live links to reports

